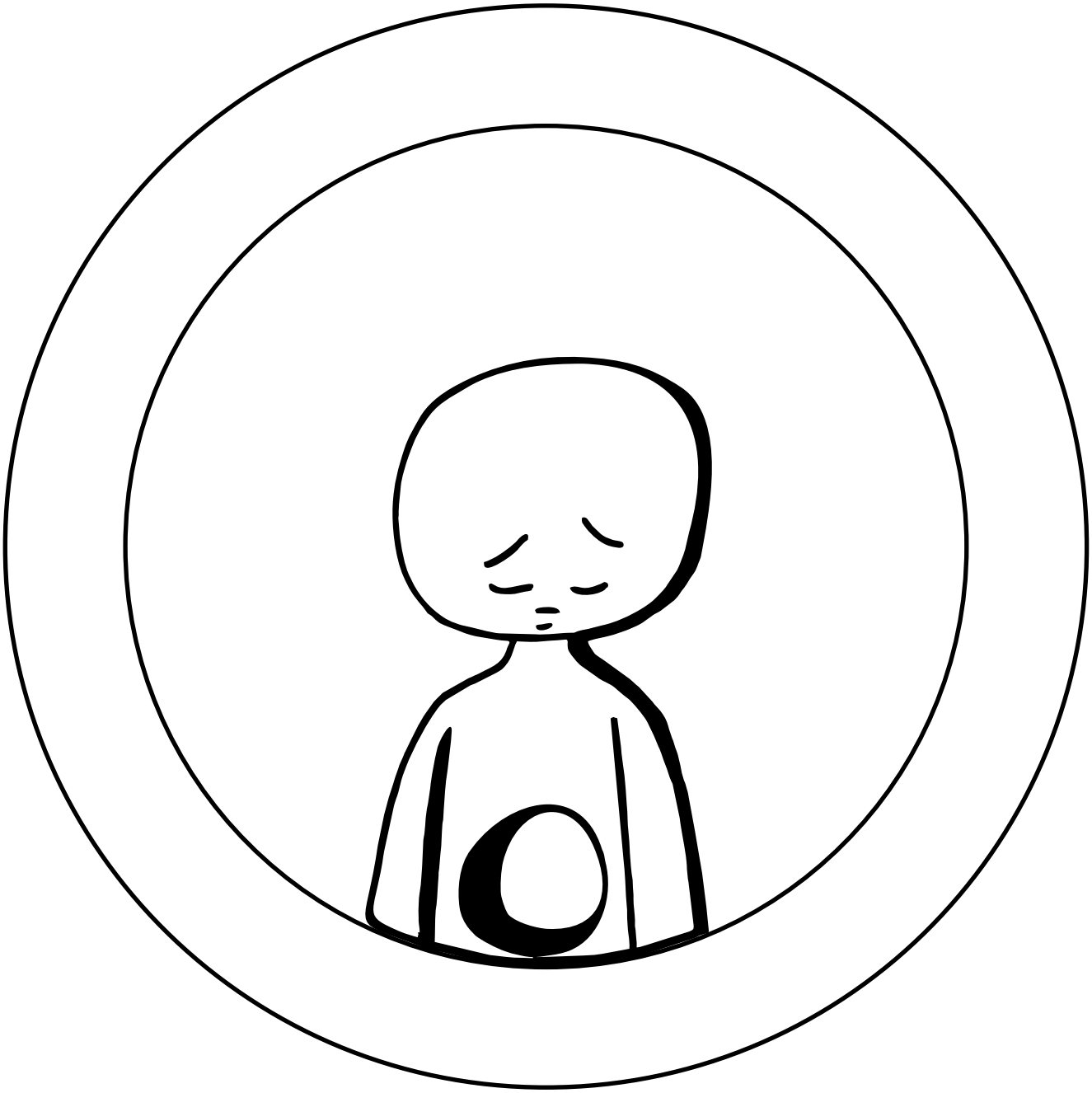

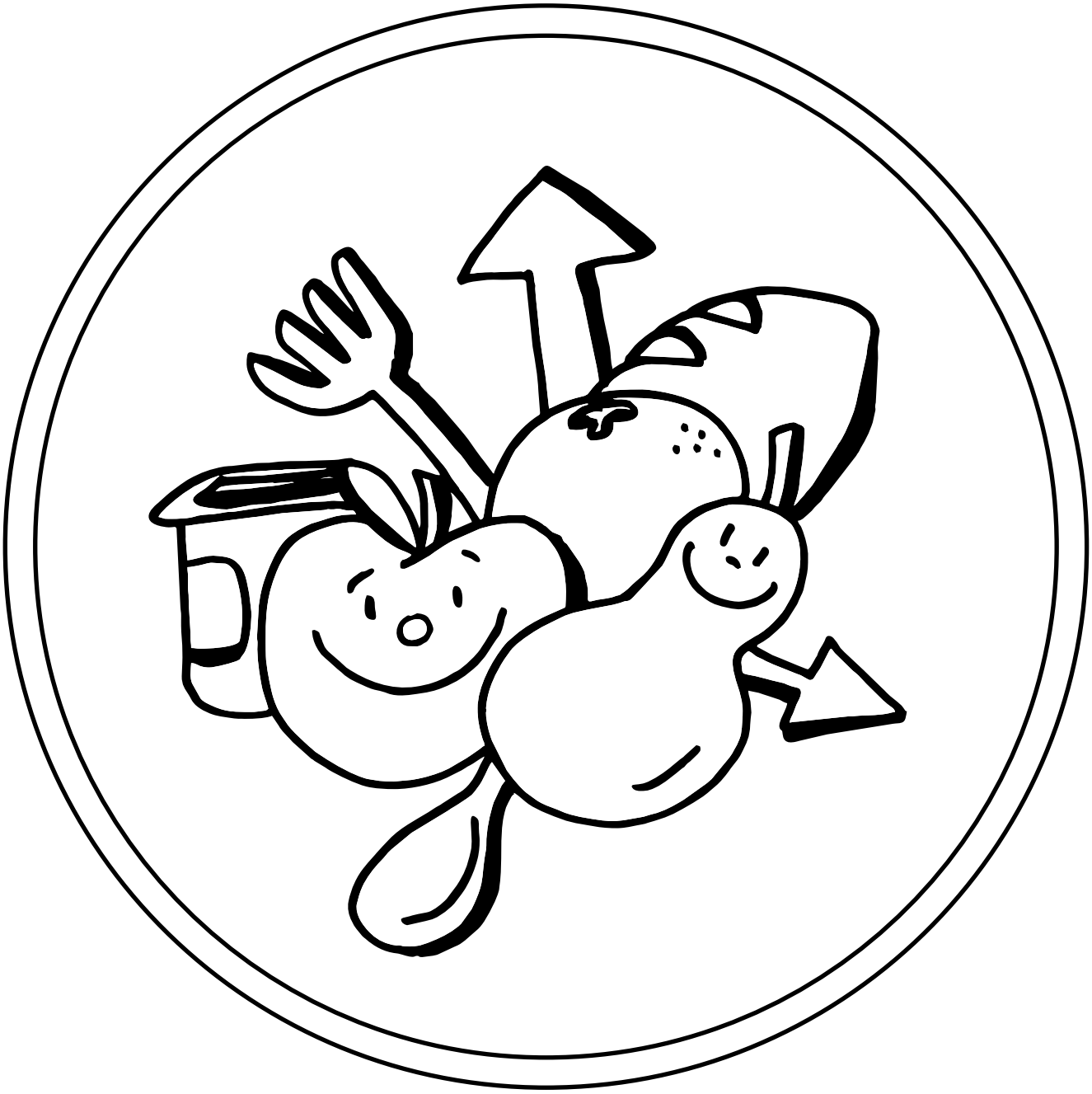

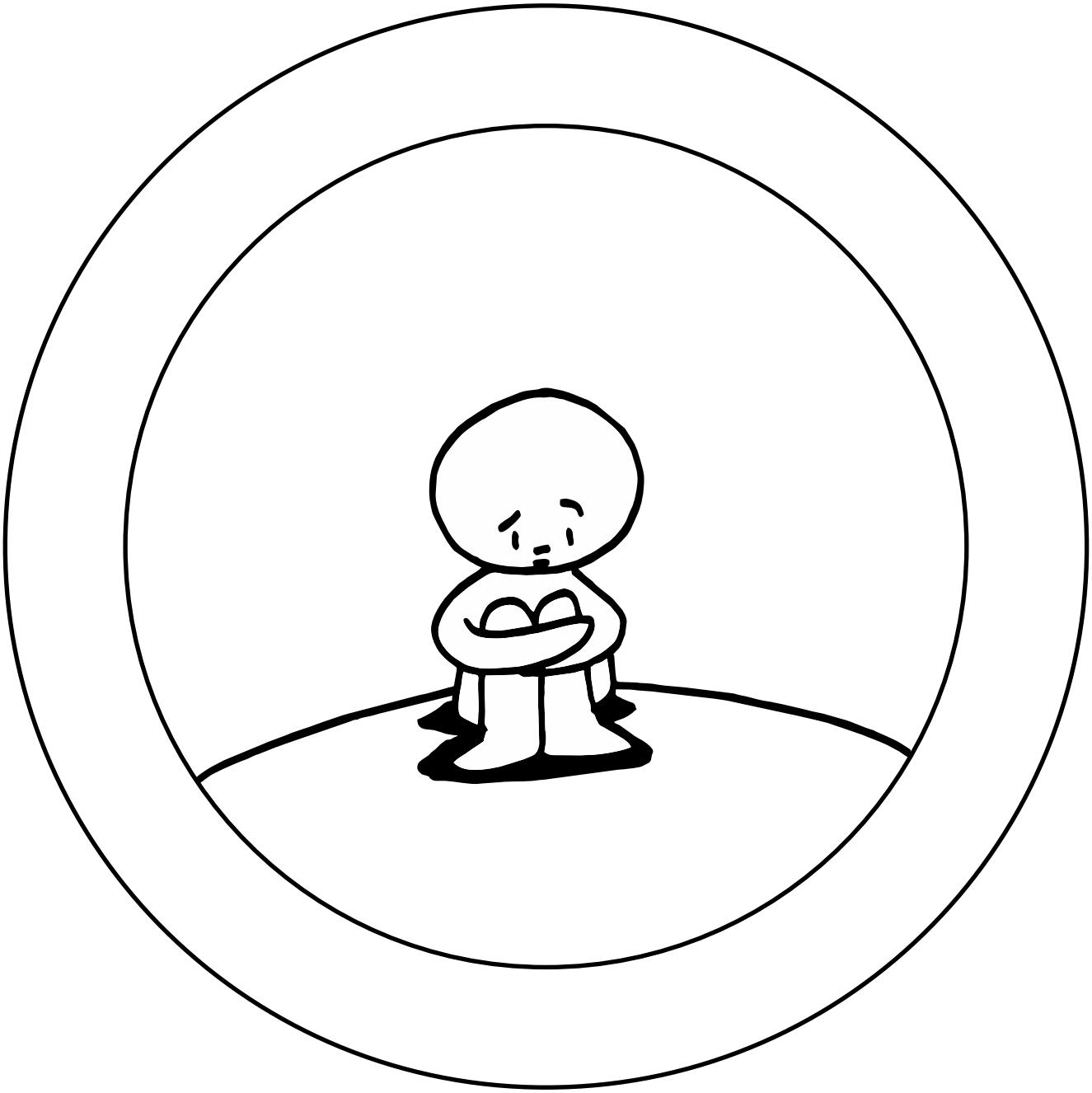

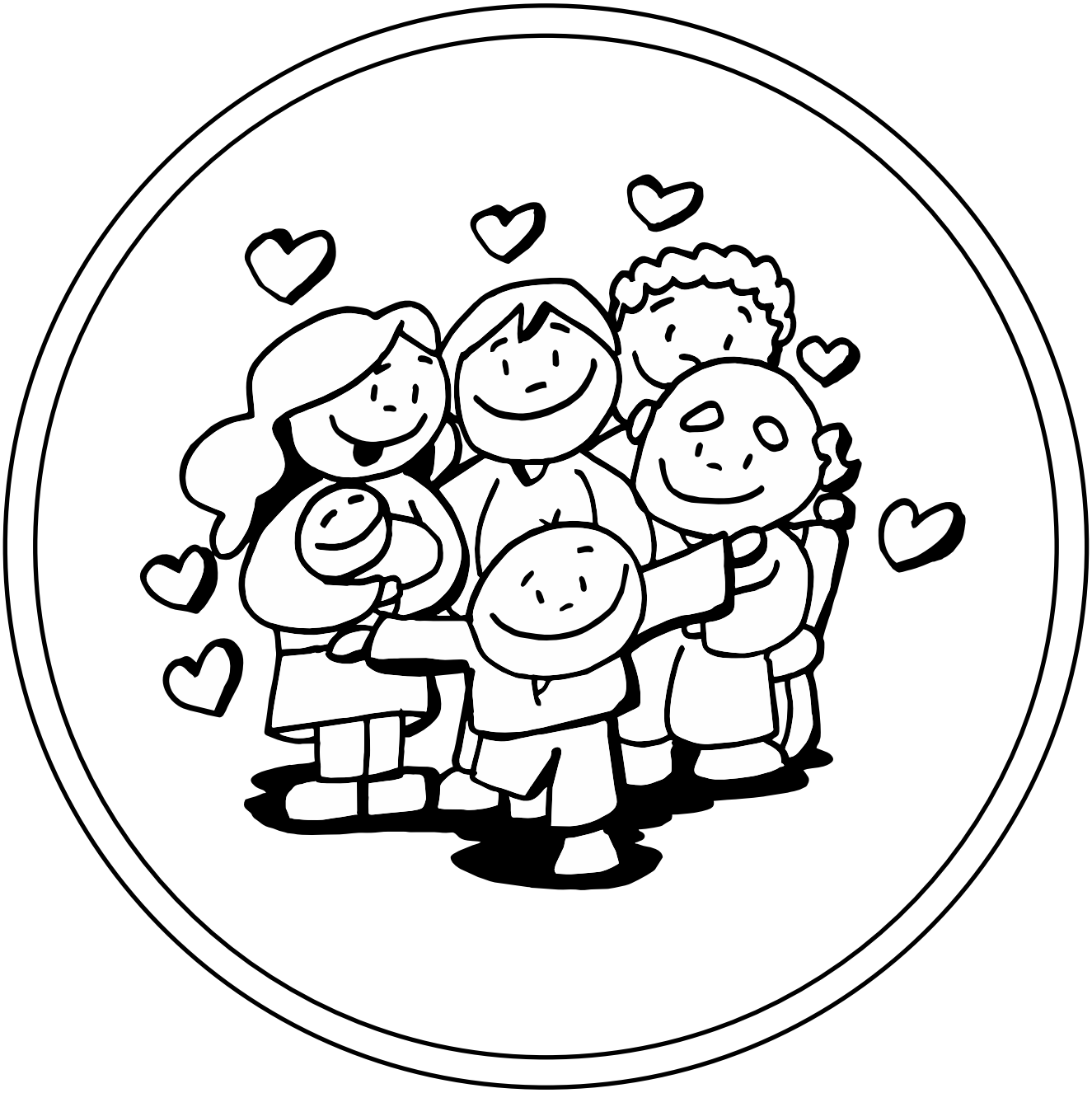

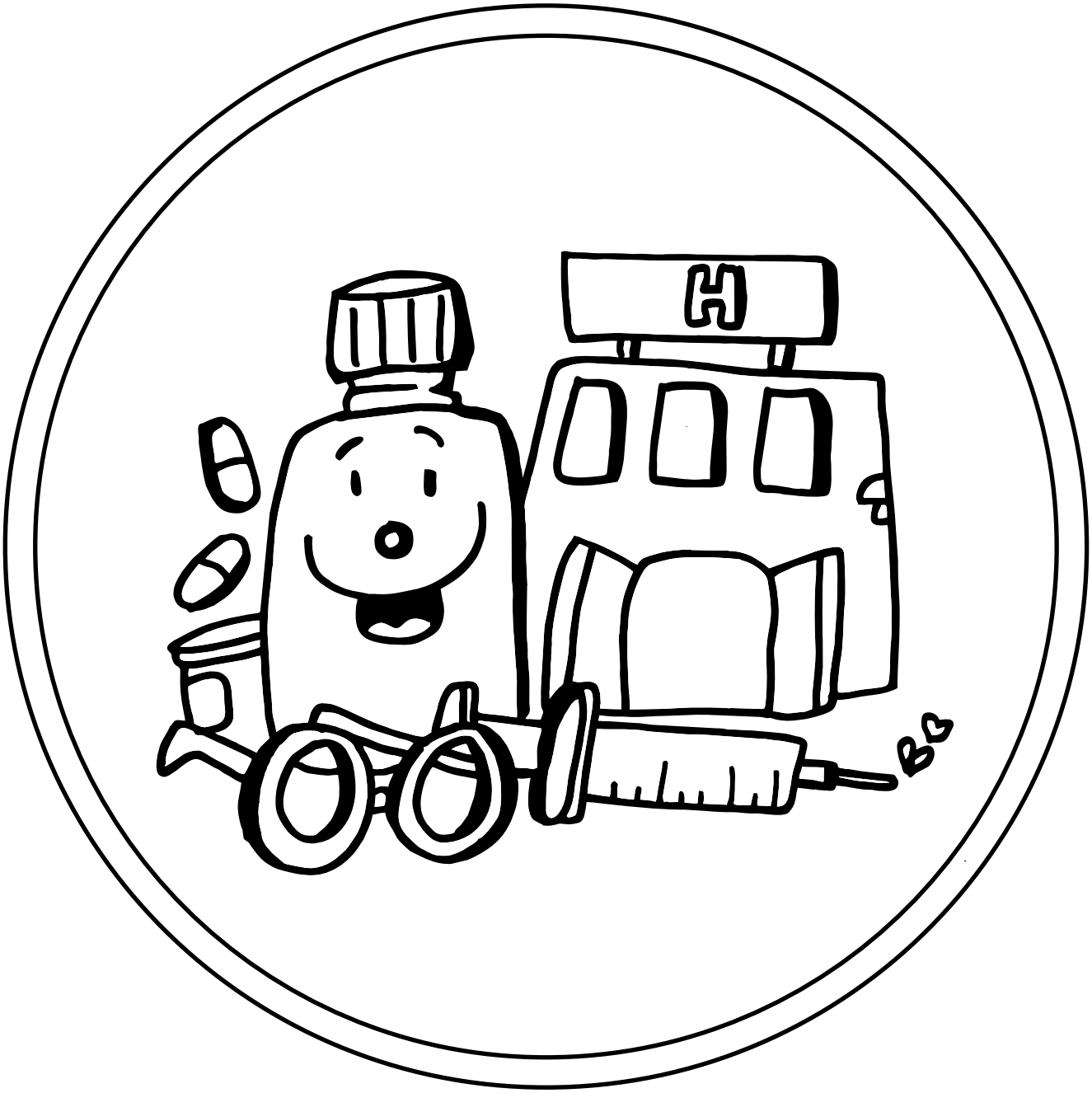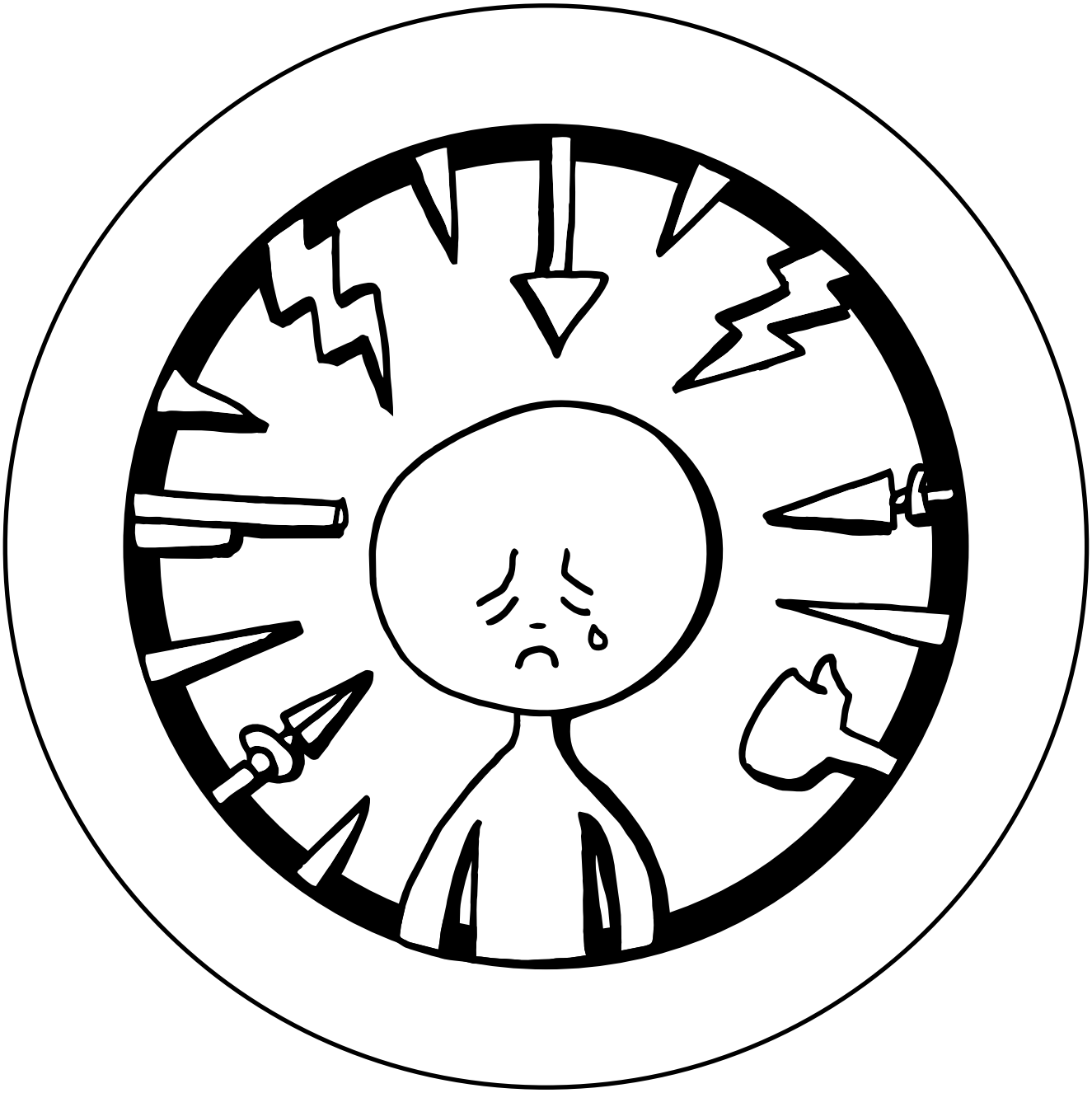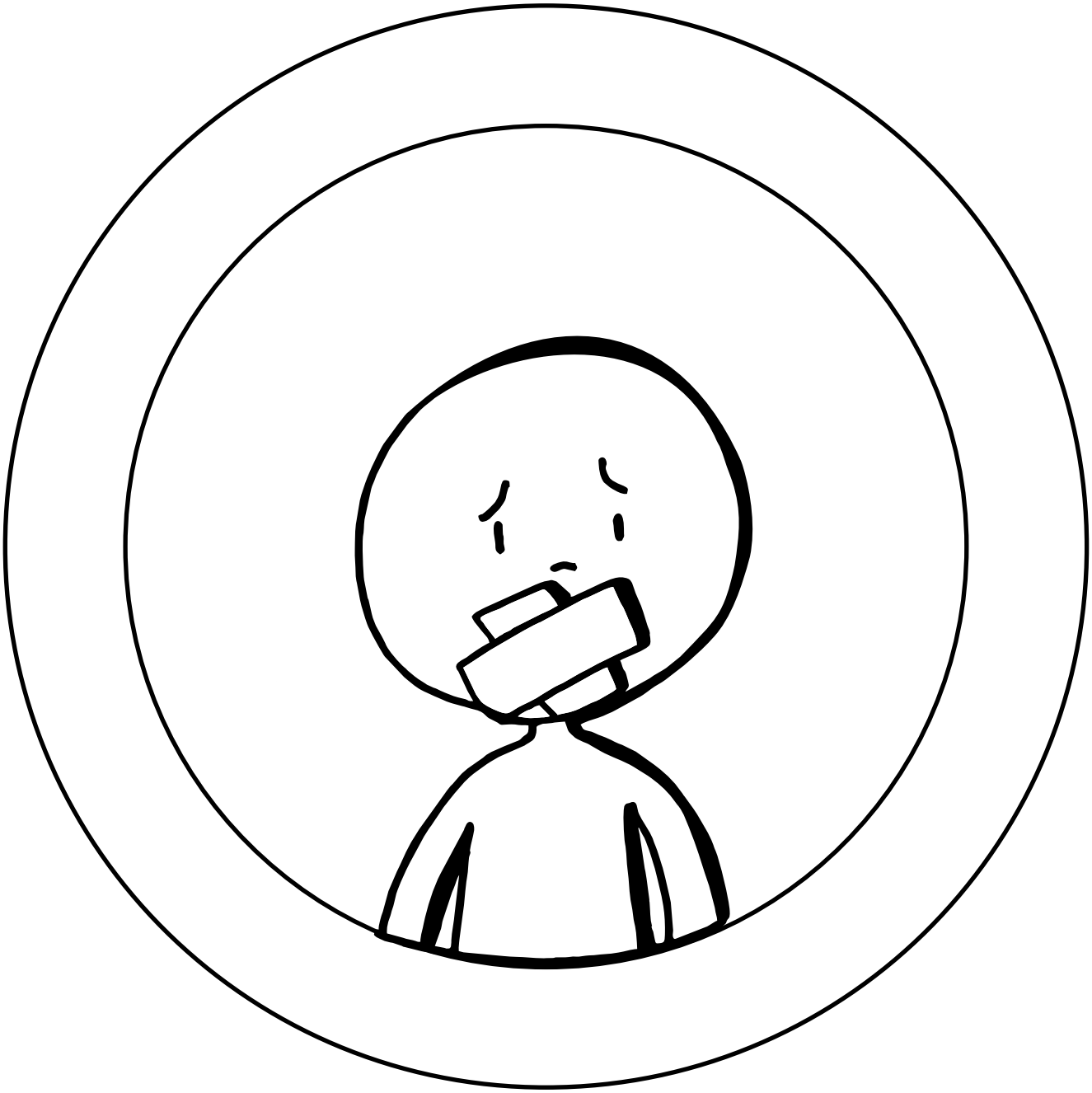
H